

ELEVATION (WEST SIDE)

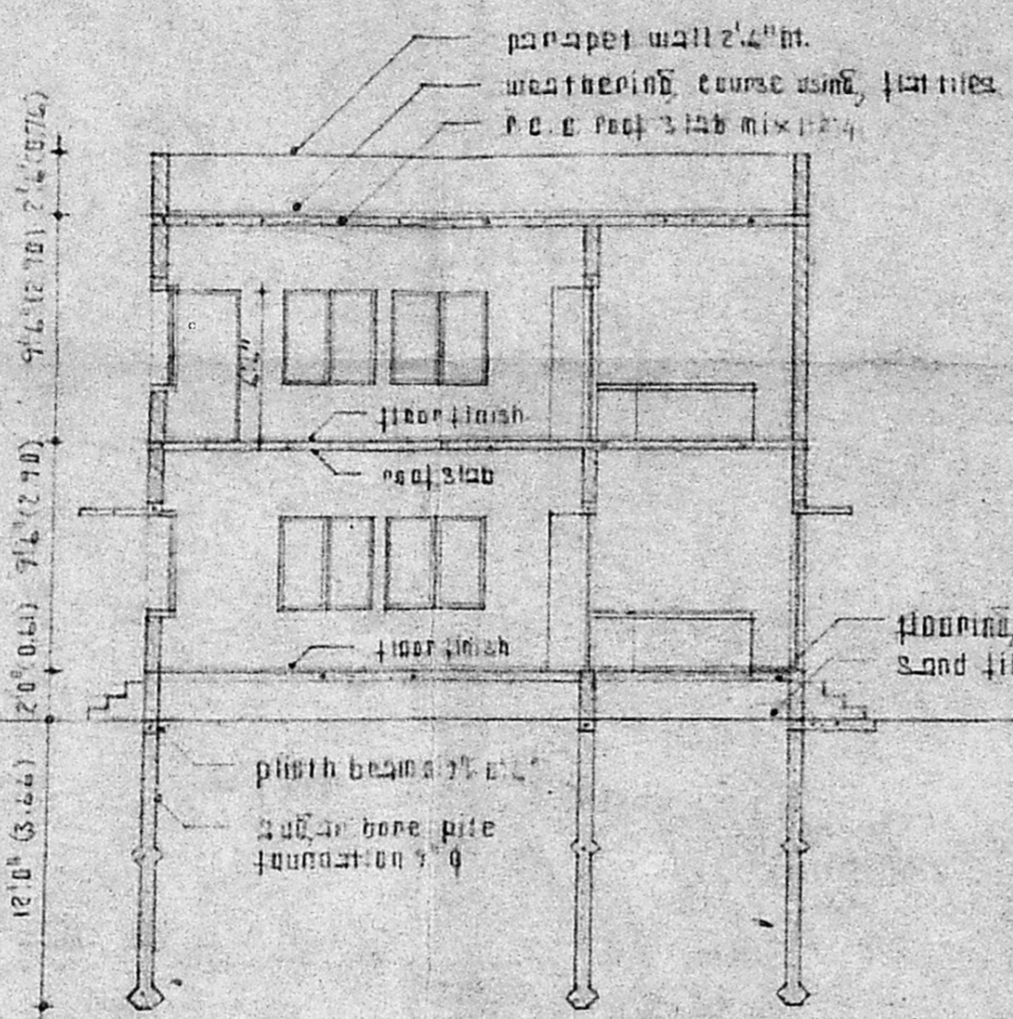

SECTION AA

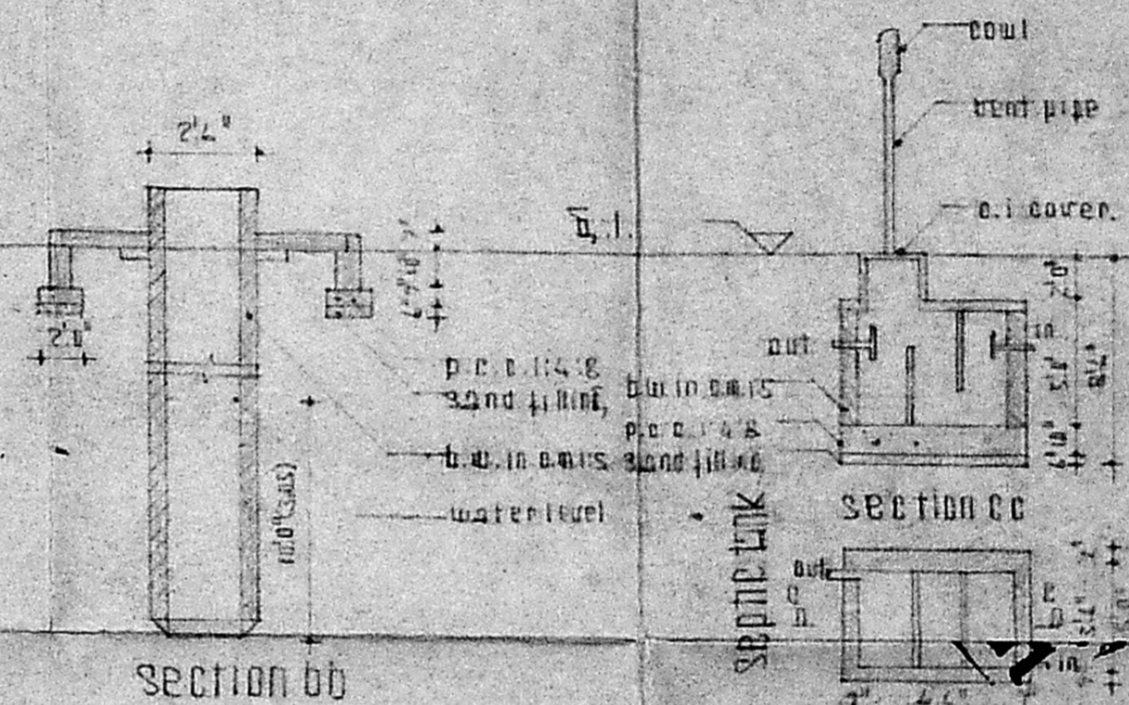

SECTION CC

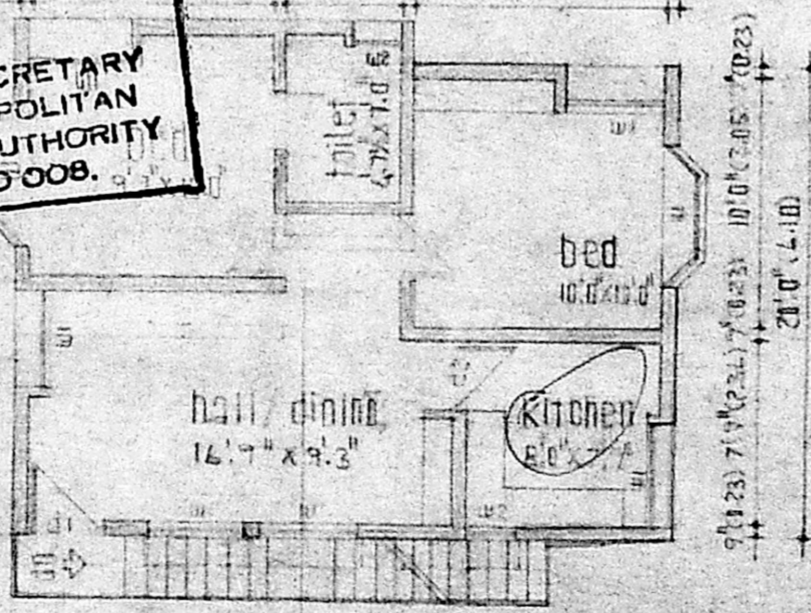
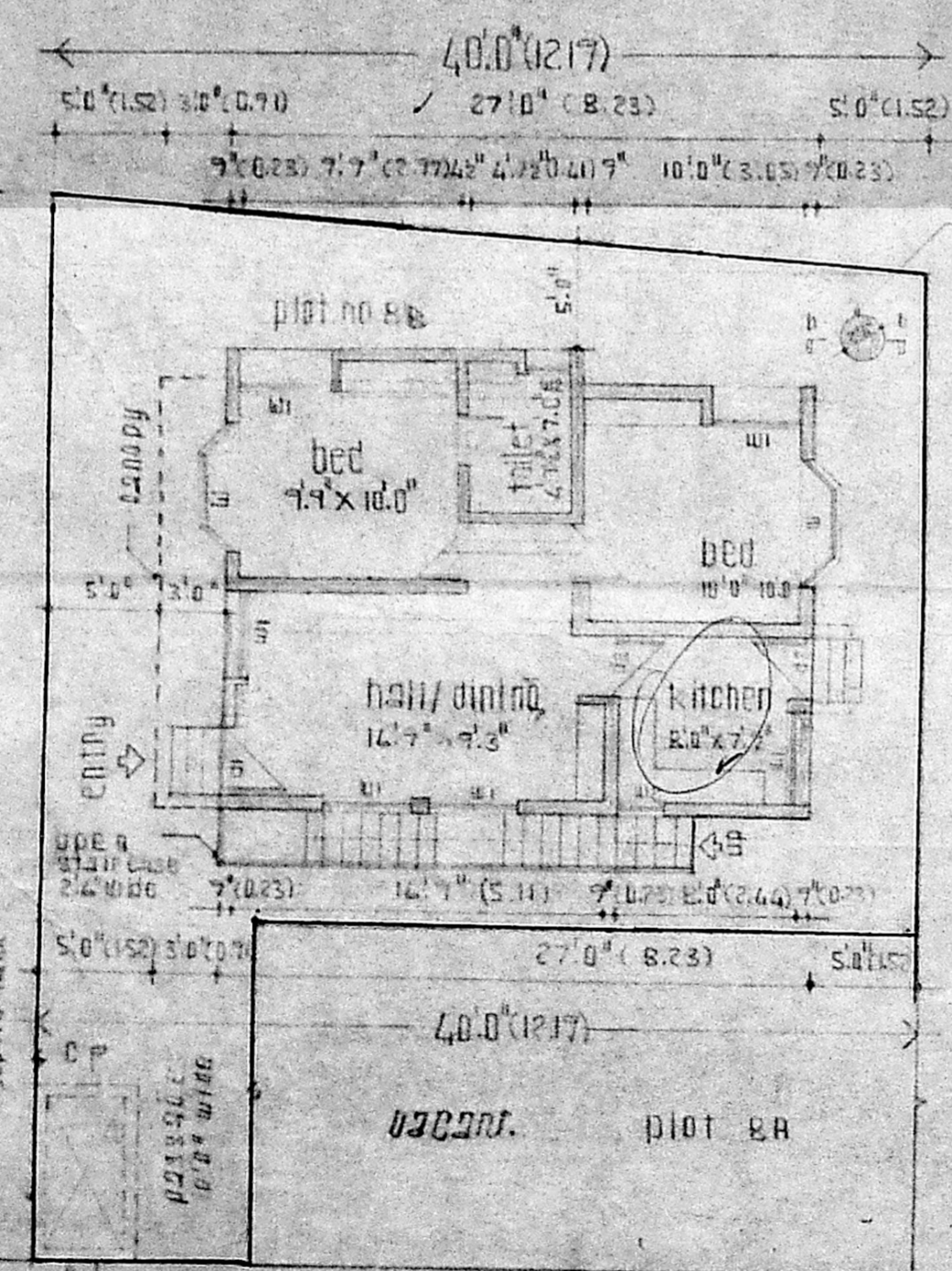

PLAN first floor

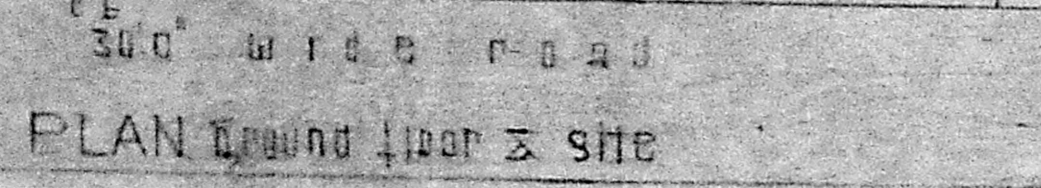

PLAN ground floor & site

A/16065/877/93  
 Planning Permit No. **APPROVED**  
 SUBJECT TO THE CONDITIONS IN  
 THIS OFFICE LETTER.  
 No. 19088/22 Date 11/93  
 N.V. [Signature]  
 FOR MEMBER SECRETARY  
 MADRAS METROPOLITAN  
 DEVELOPMENT AUTHORITY  
 MADRAS-600 008.

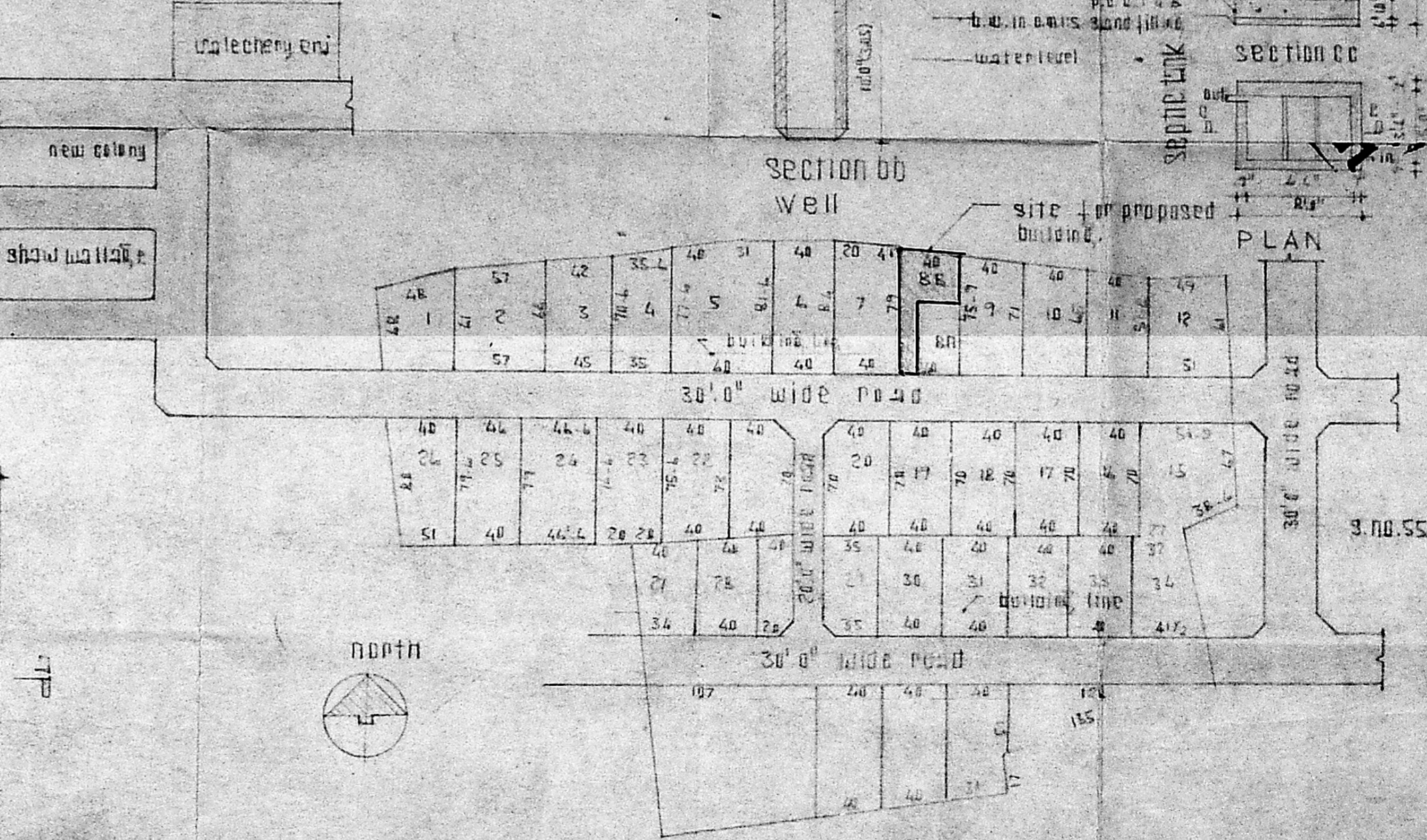

Sanction layout of house sites proposed in a no. 567 of Velachery village, Saradapet TK, Chennai district, Velachery town panchayat approved in L.P.E.M. no. 40/42 (C.O. 10067/165) D.T.P.

KEY PLAN scale: 1" = 66.0"

revised  
 date: 24-2-93

LEGEND

DESCRIPTION	sq. ft.	m <sup>2</sup>
plot area	17183.11	159.60
plinth area	5649.11	52.42
ground floor	643.11	6.13
open stair case	519.11	4.74
first floor	540.31	50.17
total area	11913.11	110.20
plot coverage	39%	
F.S.I.	70	

**OUT LINE SPECIFICATION**

FOUNDATION	cast in situ concrete foundation
SUPER STRUCTURE	brick work in c.m.s.
ROOFING	r.c.c. roof suitable reinforcement
JOINERY	t.w. joinery with enamel paint over a coat of wood primer
WEATHERING	brick jerry line concrete base slope and covered with one course of pressed tiles set in c.m.s.
FLOORING	1/2" thick mosaic floor finish
PAINTING	two coats of water proofing white cement over a coat of cement primer.

**SCHEDULE OF JOINERY**

TYPE	SIZE	DESCRIPTION
D1	3'0" x 4'1"	t.w. door flush type panelled and grooved shutter
D2	2'6" x 4'2"	"
D3	2'3" x 4'4"	"
W	4'0" x 4'0"	t.w. window with grill & glass
W1	4'0" x 4'0"	"
W2	2'0" x 4'0"	"
V	2'0" x 2'2"	t.w. ventilator with grill & glass

Legend for drawing symbols:

proposed road	Existing
boundary	dismantling

building for domestic use only  
 WORKING DRAWING  
 Ground floor & site plan, first floor plan, elevation west side, section aa, key plan, septic tank and well details.

JOB: proposed residence of Mr. Saradappan at plot no. 88 in S.No. 567 of Velachery village, approved in L.P.E.M./D.T.P. no. 40/42 (C.O. 10067/165) Velachery town panchayat, Madras.

OWNER: (SARADAPPAN)

JOB NO. 81/95 Scale: 1" = 8'0"  
 DATE: 8-1-93

ARCHITECTS: **MAO ASSOCIATES**

101, Pondy Bazar, T. Nagar, Madras  
 ARCHITECT: K. RAMACHANDRAN  
 9/1/93